

ENGINEER:

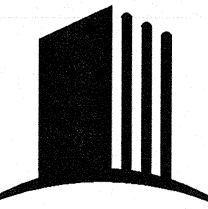

JUSTIN W. CAPP
CE #61393, SE #4813
003 12th STREET, MODESTO, CA
PO BOX 861, 95353
(209) 524-4774

REVISION HISTORY:

No.	DATE	ISSUANCE
-----	------	----------

USE DISCLAIMER:
The design data contained in this drawing is the sole property of Justin W. Copp and may not be reproduced or used without written permission. This drawing is not to be used for construction until sealed and dated. The end user is responsible for coordination of field conditions, dimensions, and work not otherwise shown by this drawing.

ENGINEER'S SEAL -



KEY PLAN:

PROJECT NAME:

SIMPLY/GPT Project

DRAWING TITLE

Site Plan

CAD FILE NAME 16318-SP1.DWG

DRAWING SCALE AS NOTED

JOB NUMBER	DRAWN JWC
16318	CHK'D
	DATE 10/31/16

SHEET NUMBER
SP1

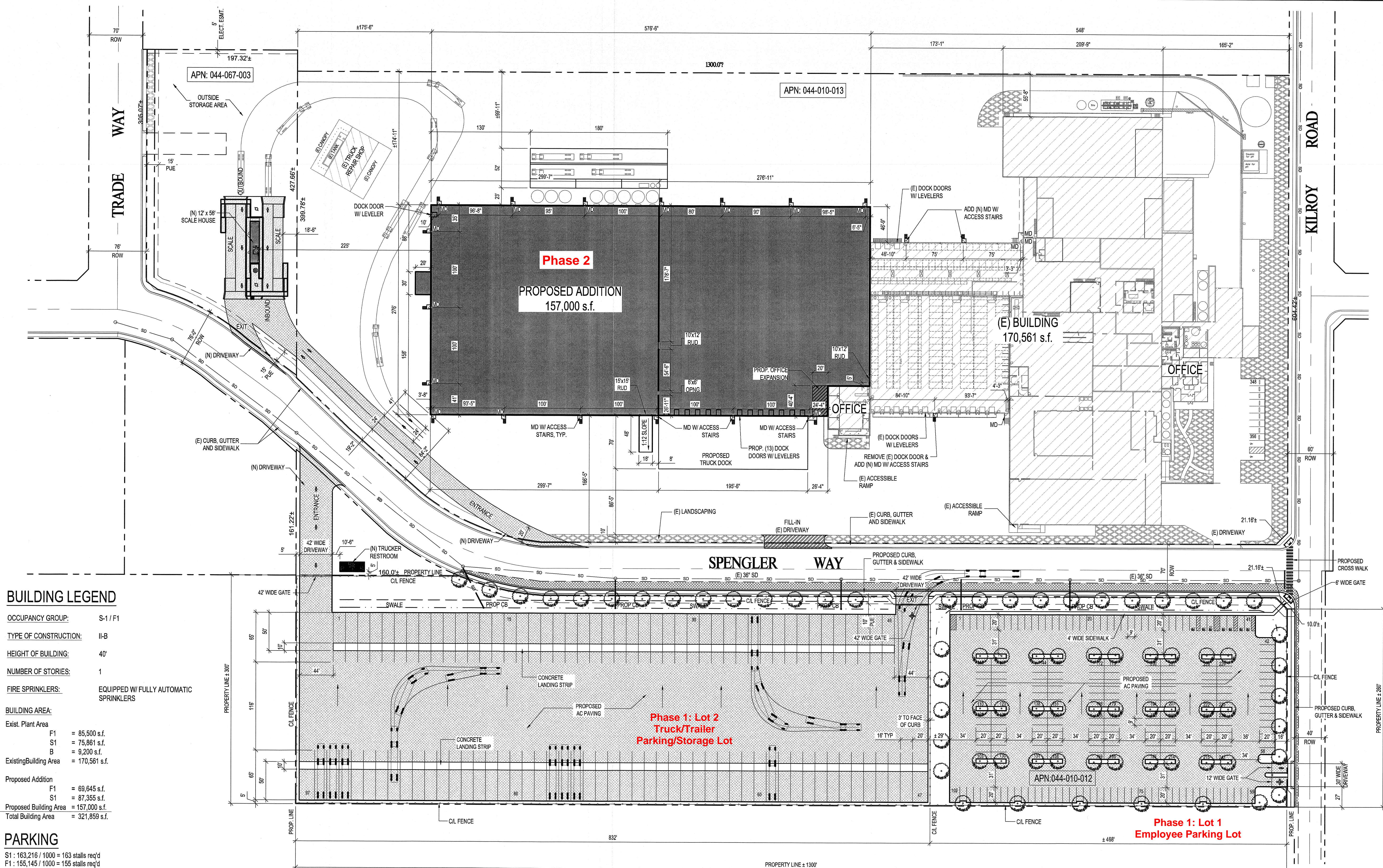

<u>OCCUPANCY GROUP:</u>	S-1 / F1
<u>TYPE OF CONSTRUCTION:</u>	II-B
<u>HEIGHT OF BUILDING:</u>	40'
<u>NUMBER OF STORIES:</u>	1
<u>FIRE SPRINKLERS:</u>	EQUIPPED W/ FULLY AUTOMATIC SPRINKLERS

BUILDING AREA:

Exist. Plant Area		
F1	=	85,500 s.f.
S1	=	75,861 s.f.
B	=	9,200 s.f.
Existing Building Area	=	170,561 s.f.

Proposed Addition	
F1	= 69,645 s.f.
S1	= 87,355 s.f.
Proposed Building Area	= 157,000 s.f.
Total Building Area	= 321,859 s.f.

S1: 163,216 / 1000 = 163 stalls req'd
 F1: 155,145 / 1000 = 155 stalls req'd
 Office: 9,200 / 250 = 37 stalls req'd

total stalls req'd = 355 stalls

Auto parking Provided: 235 regular stalls
 7 Accessible stalls

total = 242 stalls

APN: 044-010-013 Lot Area	= 775,999 s.f.
Landscape Area	= 39,774 s.f.
<u>Landscape Coverage</u>	<u>= 5.1%</u>

APN: 044-010-012 Lot Area	= 363,719 s.f.
Landscape Area	= 57,174 s.f.
Landscape Coverage	= 15.7%

For 201 - 300 spaces, 7 Accessible stalls are required per CBC table 11B-208.2
Parking lot shade requirements:
1 Tree for every 8 stalls
30 Trees req'd, 41 Trees are provided
Street trees shown at 40' o.c.



SITE PLAN

SCALE: 1" = 60'